Nimbus 42 Nova Coupé

EUR 299.000,- inkl. MwSt. / EU-versteuert

Kategorie Motorboote	**Typ** Motoryacht
Hersteller Nimbus	**Modell** 42 Nova Coupé
Angebots-Art Gebrauchtboot	**Baujahr** 2009
Abmessungen 12,50 x 3,90 m	**Länge** 12,50 m
Breite 3,90 m	**Tiefgang** 1,10 m
Material Kunststoff GFK	**Anz. Kabinen** 3
Anz. Kojen 6	**Toiletten** 2
Duschen 2	**Antrieb** Z-Antrieb
Motor Volvo Penta D6 Diesel	**Motorleistung** 2 x 370 PS / 272 kW
Treibstoff Diesel	**Motorstunden** 1.045 h

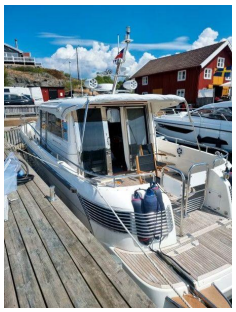

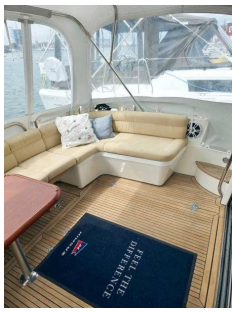

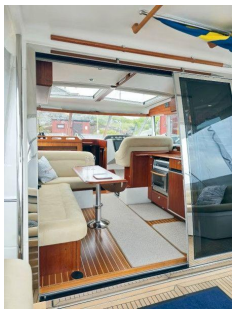

Bemerkungen

Beschreibung:

Alter Preis 314.000EUR

Neuer Festpreis:
299.000 EUR

Kontakt

https://www.boat24.com/692817

BCM-Yachtsales GmbH
Wersegrund 13
48157 Münster
+49 15114235323

Nimbus 42 Nova Coupé

EUR 299.000,- inkl. MwSt. / EU-versteuert

Nimbus Nova 42 Coupe - Baujahr 2009
Länge: 12,50 m - Breite: 3,90 m - 3 Kabinen - 6 Betten - 2 Badezimmer/Duschen
2 x Volvo Penta D6 Diesel "Z-Drive" (2 x 370 PS) ca. 1045 Betriebsstunden
Wartung:
Das Boot wird jährlich gewartet und stets winterfest gemacht und über die Wintermonate in einem temperierten Hallenlager aufbewahrt. Im Jahr 2025 wurde das gesamte Boot neu poliert und mit neuem Antifouling sowie neuen externen Zink-Anoden versehen. Der letzte Motorservice beinhaltete den Austausch von Motoröl, allen Filtern und Impellern sowie die Wartung der Kompressoren mit neuem Kompressoröl und Kontrolle der Keilriemen im Jahr 2024. Neue Treibstoffvorfilter wurden 2025 eingebaut. Der letzte Antriebsservice umfasste das Neuverpacken der Drives (neue Konen, Dichtungen, Trimmschläuche, Antriebsbälge und Rudersignal-Kabel für den Autopiloten) im Jahr 2023. Die Propeller wurden neu restauriert, einschließlich Politur und Revulkanisierung, im Jahr 2025. Neue Antriebsbälge wurden 2025 installiert. Eine neue komplette Batteriebank mit 7x85Ah Varta wurde 2023 eingebaut.
Neue Ausstattung (Teil der kompletten Ausstattung):
Neues Heckverdeck (Sand) 2023
Neuer Heckstrahlruder Side-power SX 100 116kW (185T) 2023
Fernbedienung für beide Strahlruder und elektrische Ankerwinden 2023
Neuer Shipcontroller mit erhöhter Geschwindigkeit und digitalen Motorleistungsfunktionen, der fernsteuerbar ist für die Motoren, die Bug- und Heckstrahlruder, beide elektrischen Ankerwinden, den Autopiloten und die Hupe 2023
Dieselheizung Eberspächer 5kW mit Auslässen im Salon/Steuerhaus, in allen Kabinen und in beiden Toiletten (mit neuem Glühzündstab 2023 gewartet)
Neue Abwasserpumpe (für das Entleeren über Bord) des größten Modells 2024
Neuer Sonar-Sender (Durchbruch) 3D+600W DEV-ST 2023
Elektronische Karte Lighthouse (Schweden) 2023
Neuer Radar Raymarine Quantum 18" Q24C (verkabelt & WiFi) 2023
Neuer Autopilot Raymarine EV-150 2023
Neuer AIS 700 Sender/Empfänger Klasse B mit Splitter 2023
Neues Soundsystem Fusion 770 Bluetooth mit 2x Fusion 8,8" Lautsprechern im Cockpit 2023 - Fernbedienbar über mobile App
Solarpanels 2x111W (auf dem Kabinendach) mit Victron MPPT Regler 2023
Neue komplette Batteriebank Varta mit 2x85Ah Starterbatterien + 6x85Ah Verbraucherbatterien 2023
Bitte zögern Sie nicht, uns jederzeit zu kontaktieren, um einen Besichtigungstermin zu vereinbaren.
Maintenance: The boat is serviced and maintained annually and always winter-preserved and stored indoors in temparated hall over the winter months. New polish of the whole boat & new antifouling with new external zincs in 2025. Last engine service with replacement of engine oil, all filters & impellers plus service of the compressors with new compressor oil & control of the drive belts in 2024. New fuel pre-filters in 2025. Latest drive service with repacking of the drives (new cones, gaskets, trim hoses, drive bellows & rudder indicator cables for the autopilot in 2023. New restoring of the propellers including polish & re-vulcanization of the propellers in 2025. New drive bellows in 2025. New complete battery bank with 7x85Ah Varta in 2023
Specification: Year: 2009 Country of origin: Sweden Sold new: Finland CE class: B/maximum 12 persons Number of owners: 3 Colour: White Interior: Mahogany Length: 12.50 meters Width: 3.90 meters Depth: 1.00 meters Weight:

Kontakt

https://www.boat24.com/692817

BCM-Yachtsales GmbH
Wersegrund 13
48157 Münster
+49 15114235323

Nimbus 42 Nova Coupé

EUR 299.000,- inkl. MwSt. / EU-versteuert

9.000 kgs Fuel: 1000 liters Fresh water tank: 400 liters Black-water tank: 140 liters Cabins: 3 Sleeps: 6+2 Seats: 6+8+1 Toilet/Shower: 2/2 Engine: 2x Volvo Penta D6-370 EVC Number of hp: 2x370 Running time: 1045 hours Operation: 2x Volvo Penta DPH Cooling: Fresh water Cruising speed: 26 knots Maximum speed: 35 knots Fuel consumption: Approx. 85l/h in cruise

Equipment example: Double electrically opening sunroofs in cabin roof (over wheelhouse/forward salon) Openable lockable sliding doors in both port & starboard side wheelhouse - For easy egress to the side decks Openings in the side rails (closed with a chain) outside the sliding doors - For easy entry & exit from the boat Bow sprit (integrated) with fold-down ladder & open pulpit with grab bars in the bow - For easy boarding & disembarking Wide side decks with grab bars on the sides of the cabin roof - For safe movement on deck Sun deck for 2 persons with grab bar & new sun cushion with raised headrest in Silvertex (Sand) on front deck 2023 Bench in front of the sundeck on the foredeck Teak on all decks & steps (good condition) Windshield protector (white) New aft canopy (Sand) 2023 Large deep integrated bathing platform with recessed swimladder & storage space (with drainage) Shower with hot- & cold water by the bathing platform Underwater lightning (blue) Rod holders in the transom (2x) Bow thruster Side-power SE 100 (185T) New stern thruster Side-power SX 100 116kW (185T) 2023 Electrical windlass with stainless anchor & anchor chain in the bow Electrical windlass with stainless anchor & leaded anchor line in the aft Remote control to both thrusters & electrical windlasses 2023 New Shipcontroller with increased speed & digital engine data functions that remotely controls the engines, the bow- & stern thrusters, both electrical windlasses, the autopilot & the horn 2023 Hydraulic trim tabs with digital level indicators Hydraulic steering Electric search light Jabsco - remote controlled from wheelhouse Diesel heating system Eberspächer 5kW with exhausts in salon/wheelhouse, in all cabins & in both toilets (serviced with new glow plug 2023) Defroster/underfloor heating Eberspächer with exhausts in wheelhouse, by rear cabin window & in lower hall Water heater Isotemp in stainless Freshwater level gauge Black-water tank with discharge overboard & via deck valve New waste pump (for discharge overboard) of the biggest model 2024 New GPS-plotter/multiscreen Raymarine Axiom 12" MFD RV with sonar/fishfinder Converter analogue Txd to digital NMEA 2023 Integrated engine data in plotter/multiscreen 2023 New sonar transducer (through-hull) 3D+600W DEV-ST 2023 New GPS antenna Raymarine RS 150 Electronic chart Lighthouse (Sweden) 2023 New radar Raymarine Quantum 18" Q24C (Wired & WiFi) 2023 New autopilot Raymarine EV-150 2023 New AIS 700 transmitter/receiver class B with splitter 2023 Tridata Raymarine (log, depth, trip) VHF radio Raymarine New soundsystem Fusion 770 bluetooth with 2x Fusion 8,8" speakers in cockpit 2023 - Remote controlled via mobile app Speakers 2x Bose + SUB in saloon Smart-TV Samsung 32" Digital TV antenna Glomex Shorepower 230v with earth fault switch & polarity check Shorepower cable 220v sockets 12v sockets Sun panels 2x111W (on the cabin roof) with Victron MPPT regulator 2023 Inverter/battery charger Mastervolt 2000W/80amp New complete battery bank Varta with 2x85Ah start + 6x85Ah consumer 2023 Extra Optima battery for bow thruster in the bow (connected to consumer bank) Battery charger Mastervolt Digital battery monitoring Mastervolt with control panel in salon Deck lighting LED on aft deck Canopy roof (over front part of aft deck) with recessed spot lighting LED & grab rail Waterproof lockable sliding doors in dark tinted glass with UV protection (2x) to the cabin Large open aft cockpit with twin removable 3-seater L-sofas plus extra 3-seater middle section Teak folding table (removable) to aft cockpit Deck washing system with seawater - Wash the boat without water from the dock! New upholstery in Niroxx (beige) in the salon & wheelhouse 2025 Complete kitchen in salon (next to aft cockpit) with indirect decorative lighting LED, sink with hot- & cold water, diesel stove Wallas with 2 burners & oven, large Isotherm refrigerator in, plenty of storage & storage Cool box 12v (portable) 2-seat captain's sofa (adjustable) with fold-up seat in wheelhouse Fold-out footrest for the captain's sofa 5-seat L-shaped sofa in salon with front part flippable forward to 2-seat passenger sofa &

Kontakt

https://www.boat24.com/692817

BCM-Yachtsales GmbH
Wersegrund 13
48157 Münster
+49 15114235323

Nimbus 42 Nova Coupé

EUR 299.000,- inkl. MwSt. / EU-versteuert

adjustable teak table The L-shaped sofa can be converted into an extra double bed (extra cushion available) Ice-maker (under the L-shaped sofa in the lounge) Blackout curtains in salon LED ceiling lighting in all interior rooms Guest cabin (starboard) with twin single beds with mattress pads, bench seat with storage space, wardrobes, stowage, 220v socket & opening side window Guest cabin (port) with double bed with mattress, wardrobe, stowage, 220v socket & opening side window Guest toilet (starboard) with sliding door, hot & cold water, electric flush toilet, shower, mirror cabinet, storage cabinet, storage, 220v socket & opening side window Large luxurious Master cabin with large double bed with mattress, indirect LED decorative lighting under the bed, wardrobes, storage cabinets & large storage areas on each side, 220v socket, openable skylight sunroof with blackout curtain & 3x side windows (1x openable) with blackout curtains Private bathroom to Master cabin with hot & cold water, separate shower cubicle (high standing height) with bench, electric flush toilet, mirror cabinet, storage cabinet, stowage & opening side window Automatic bilge pumps in engine room Manual bilge pumps Lighting in engine compartment Automatic fire extinguishing system in engine room Manual fire extinguishers Life raft Fenders (6x) Mooring lines

Kontakt

https://www.boat24.com/692817

BCM-Yachtsales GmbH
Wersegrund 13
48157 Münster
+49 15114235323

Nimbus 42 Nova Coupé

Zusätzliche Fotos

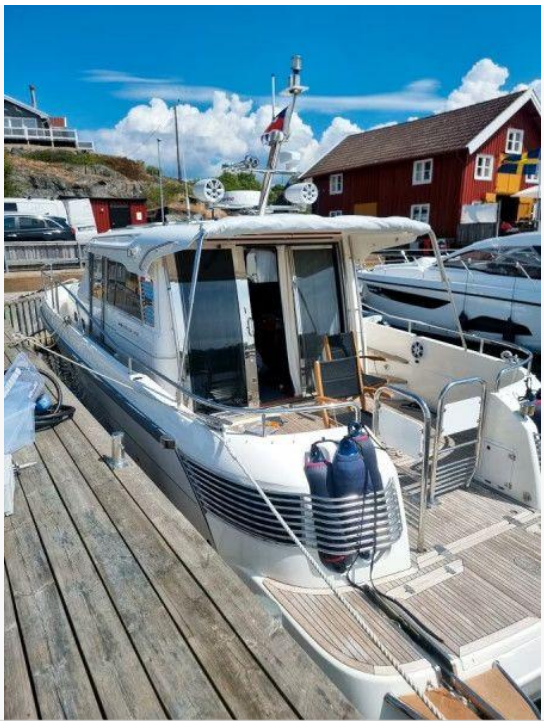

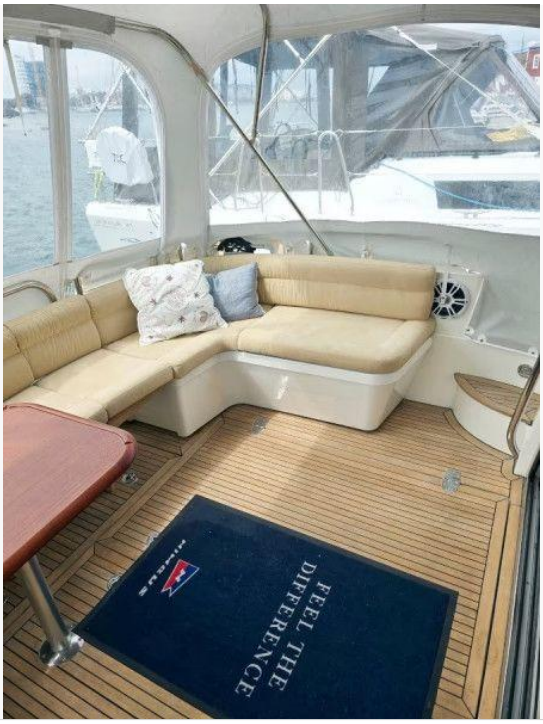

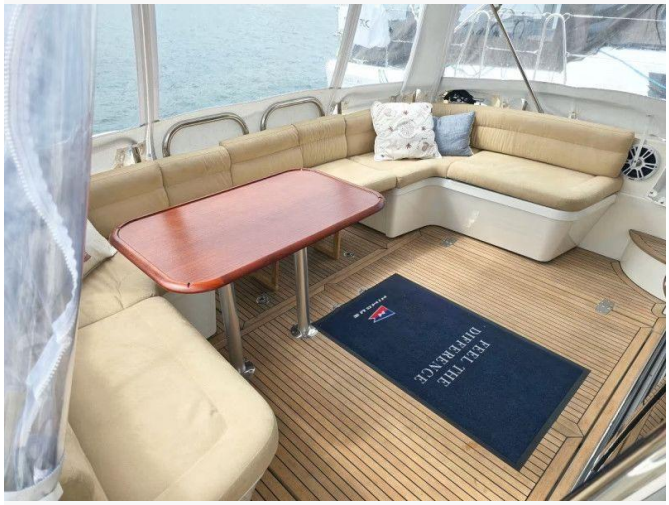

Nimbus 42 Nova Coupé

Zusätzliche Fotos

Nimbus 42 Nova Coupé

Zusätzliche Fotos

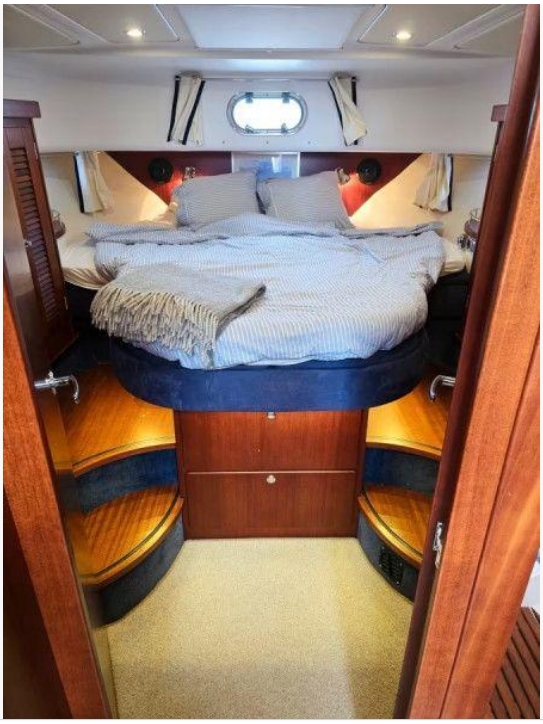

Nimbus 42 Nova Coupé

Zusätzliche Fotos

Nimbus 42 Nova Coupé

Zusätzliche Fotos